

PLAN SHOWING THE PROPOSED ADDITIONAL CONSTRUCTION AND ALTERATION OF ROOF IN THE EXISTING BUILDING IN S. NO. 99/PART OF PEERKANKARANAI VILLAGE - PEERKANKARANAI TOWN PANCHAYAT.
SCALE: 1:100 & 200

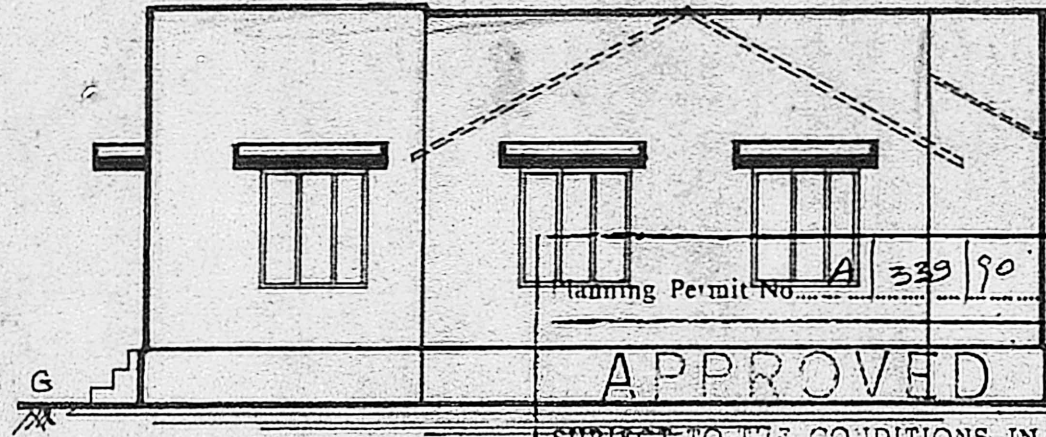

FRONT ELEVATION

SUBJECT TO THE CONDITIONS IN

THIS ORDER ENTER
No. 11/25528/1903/90

T. J. J. 24/13/90
25-10 1/2 FOR MEMBER SECRETARY
MADRAS METROPOLITAN
DEVELOPMENT AUTHORITY
289 MADRAS 600 008.

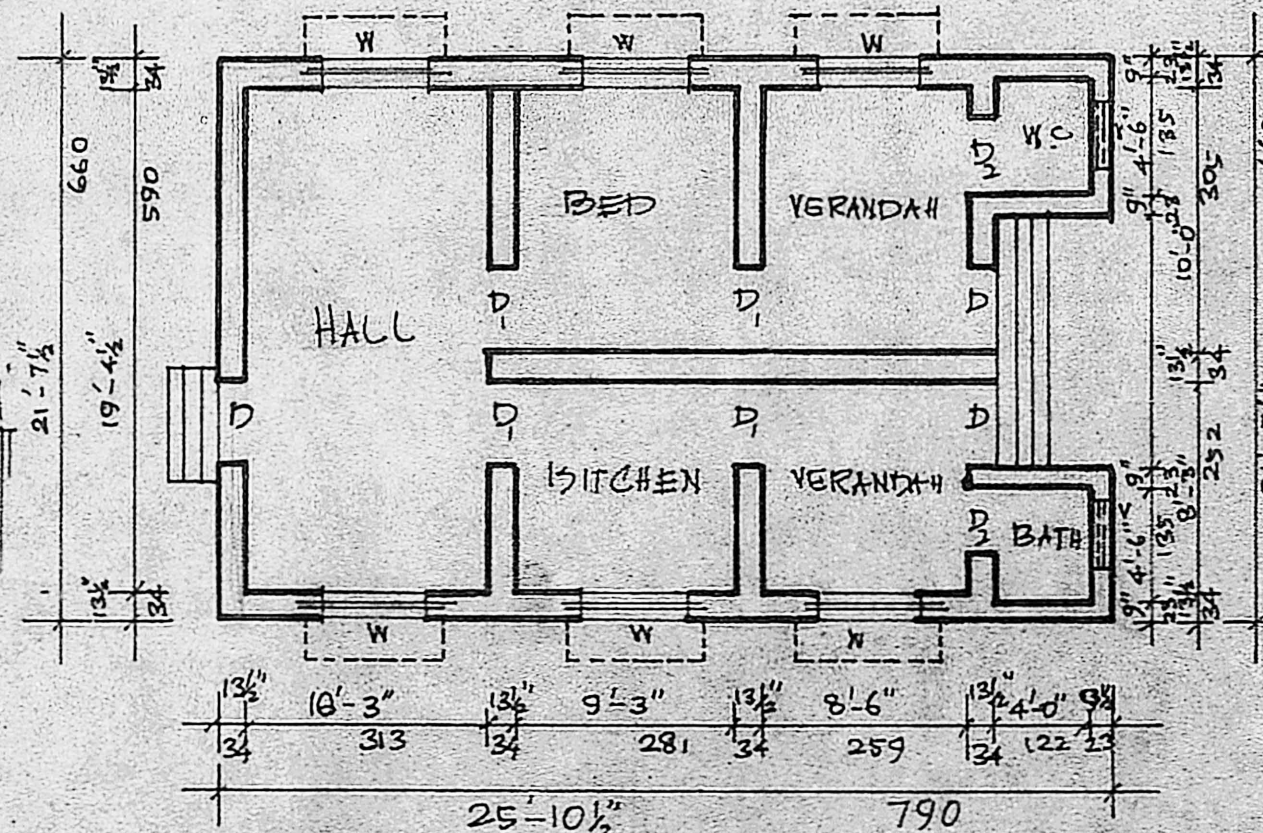

PLAN

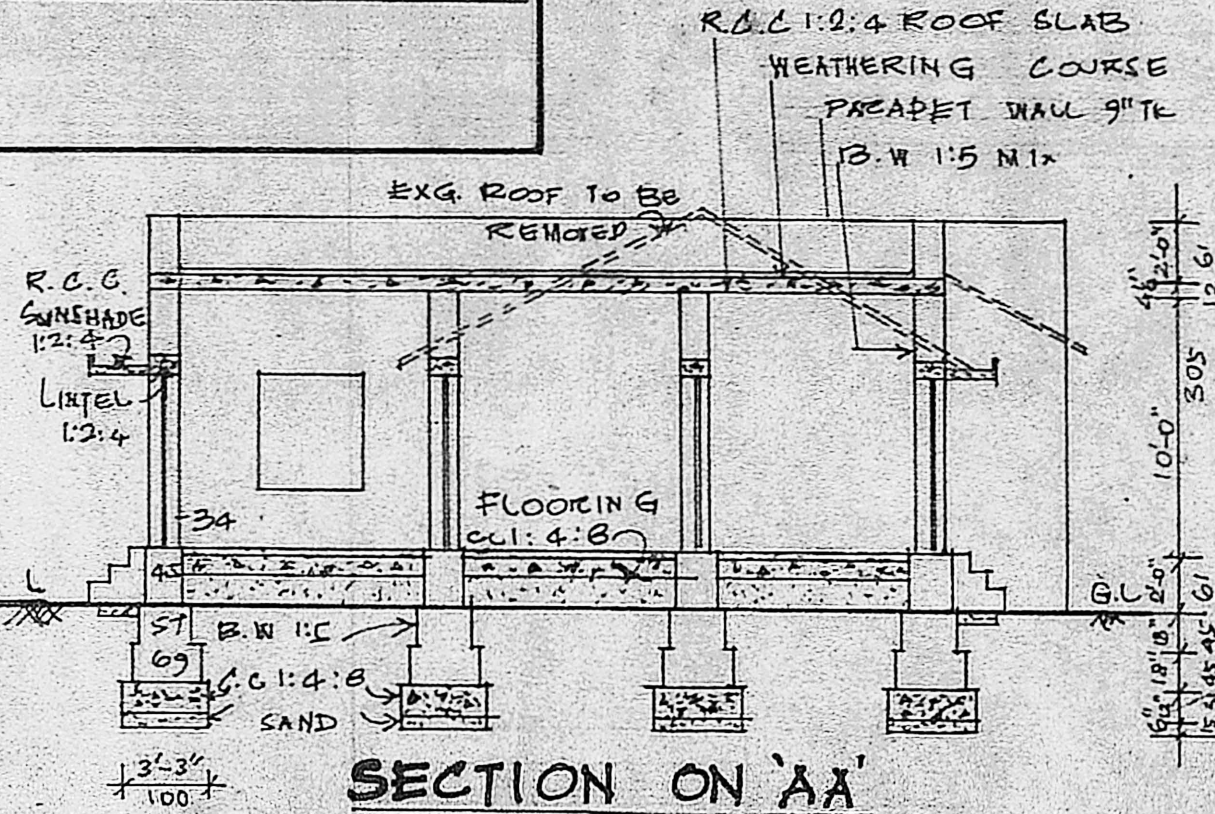

SECTION ON 'AA'

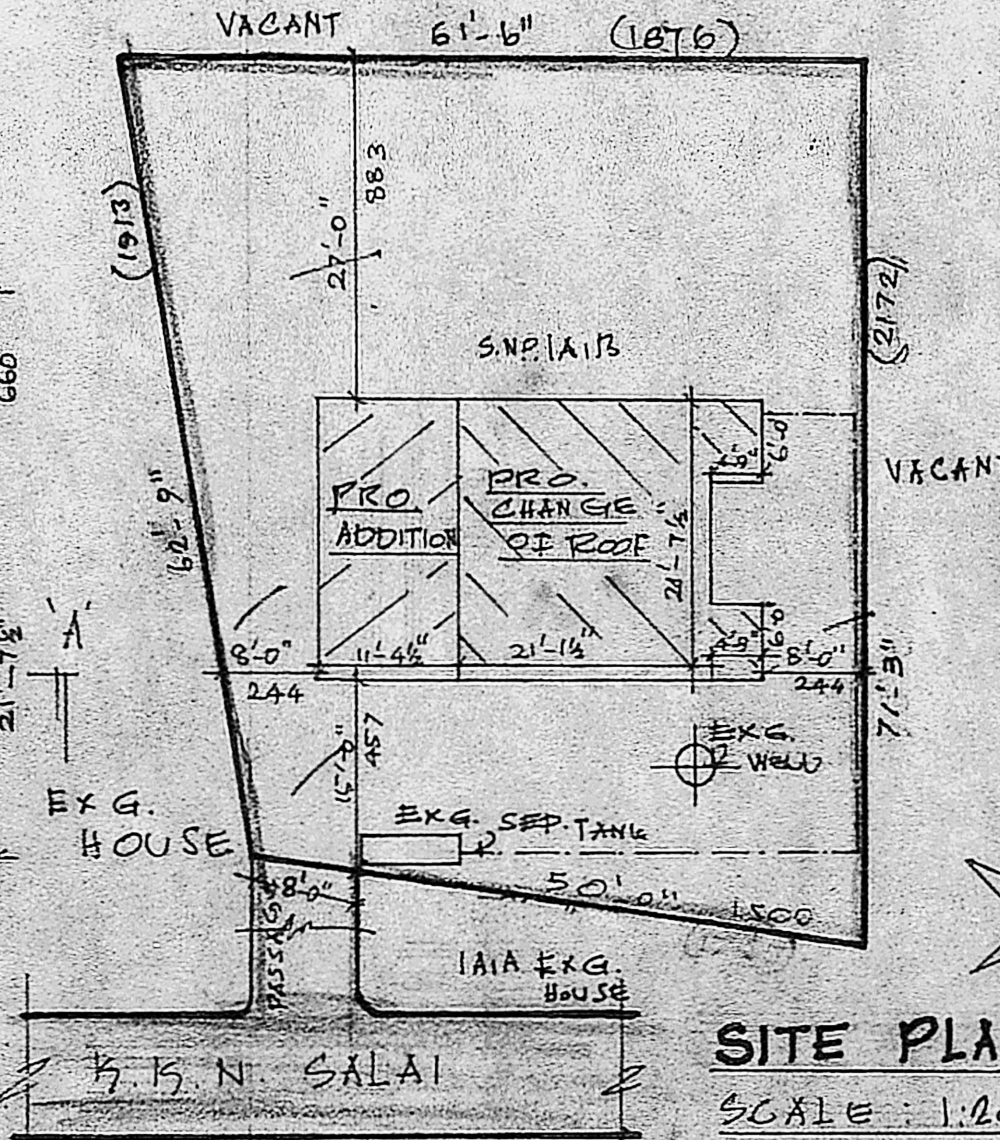

SITE PLAN

SCALE: 1:200

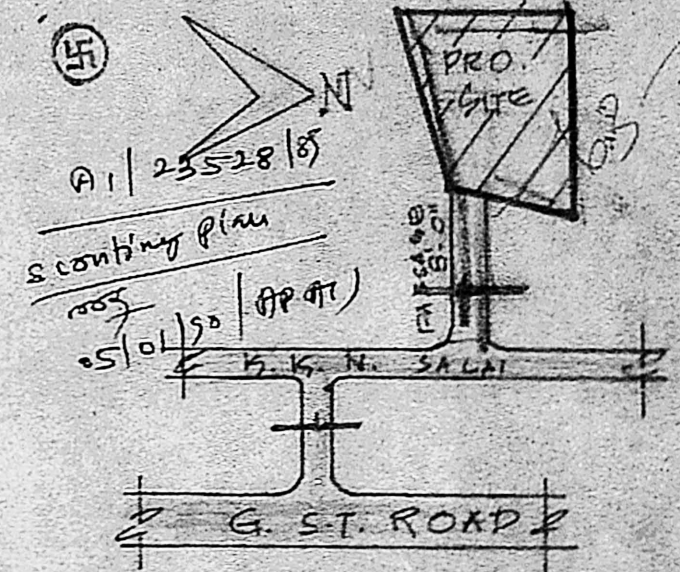

KEY PLAN
NOT TO SCALE

SCHEDULE OF JOINERY

- D-DOOR : 3'-3"x7'-0" 100 x 213
- D-DOOR : 3'-0"x7'-0" 91 x 213
- D-DOOR : 2'-6"x6'-6" 25 x 83
- W-WINDOW : 3'-0"x4'-6" 91 x 135
- V-VENTILATOR : 2'-0"x1'-6" 61 x 45

REFERENCE

- PROPOSED
- CHANGE OF ROOF
- EXISTING TO BE REMOVED
- ROADS
- SITE BOUNDARY

SITE AREA : 3735 SQ FT / 347 M²
PRO. CHANGE OF ROOF : 514 SQ FT (OR) 48 M²
PRO. ADDITIONAL CONTH. : 256 SQ FT (OR) 24 M²

G. Krishna Rajan, L.C.E.
Consulting Engineer,
LICENSED SURVEYOR
TAMBARAM MUNICIPALITY
Bridavan Avani K. Road
TAMBARAM WEST
LICENSED SURVEYOR

P. Thyagarasundari
OWNER